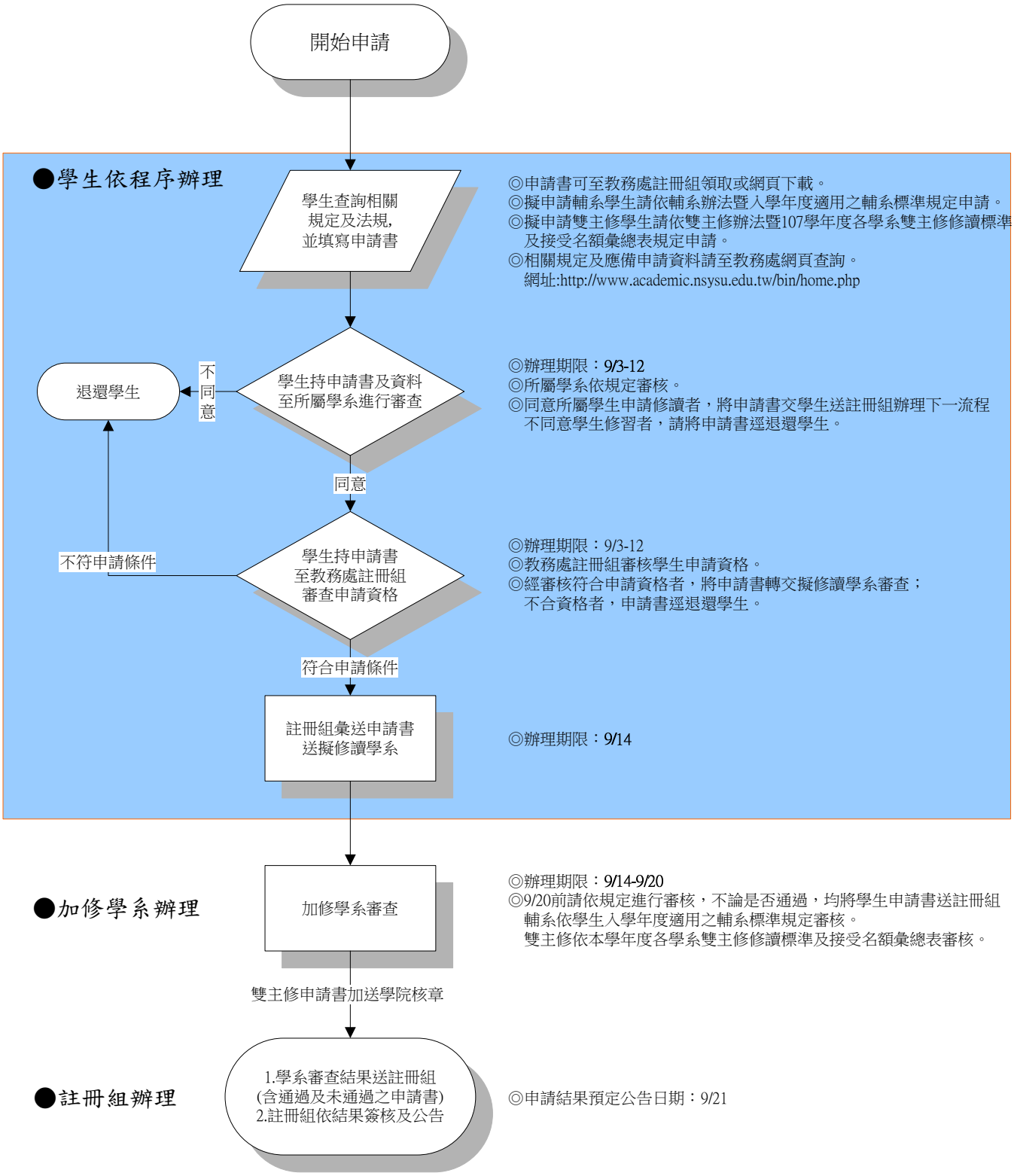107學年度學士班學生修讀輔系、加修雙主修申請流程